

Link Sustainability Lab

Docent Tour Worksheet - 4 to 7 years old

Please refer to the 'Loop to Last - Unveiling the Circular Economy' and answer the questions below:

Q1. Which of the following habits is more environmentally friendly? (Please circle the correct answer)

Ordering excessive amounts of food and leaving it unfinished



VS

Ordering appropriate portions and taking any leftovers home



Bringing a reusable water bottle



VS

Carelessly discarding plastic beverage containers



Q2. Please circle all the marine litter shown in the picture below.

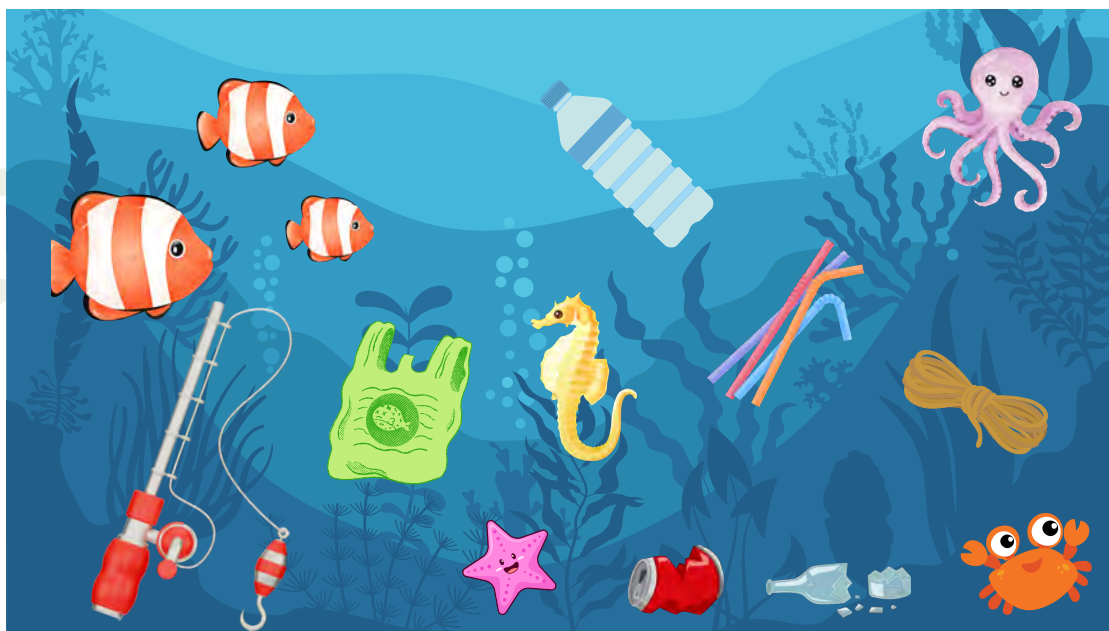



Q3. Matching - What are the uses of black soldier flies?



● Larva



● Egg

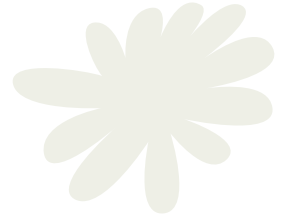

● Organic fertiliser

● Process food waste

● Animal feed



Q4. Which of the following products can be made from bamboo? (Select all that apply)

- a. Towel
- b. Construction material
- c. Tooth brush
- d. Straw

Q5. If you find many old toys you no longer play with, what should you do to avoid waste or environmental pollution? (Select all that apply)

- a. Send it to your friends or family
- b. Donate to charity organisations for distribution to families in need
- c. Remove batteries from toys and recycle them separately
- d. Dispose randomly on beaches or in the sea



Q6. After today's visit, what new insights would you like to share with family or friends?
